

GetSmart @ UR Library

Pop in at your convenience & GetSmart

Come and learn how to find
INFORMATION

*Kom leer hoe om
INLIGTING
te vind*

14 - 18 Feb 2022
09:00 - 15:00

Stellenbosch University Library
Universiteit Stellenbosch Biblioteek

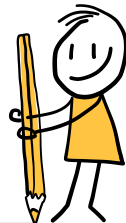

Make the library
YOUR space

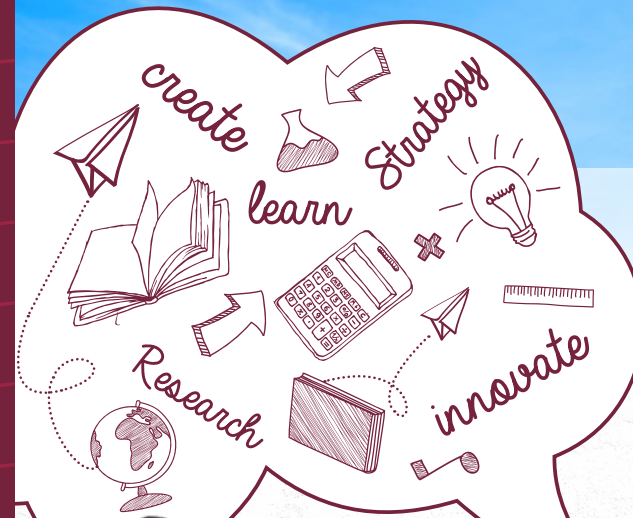

LIBRARY ORIENTATION *BIBLIOTEEKORIËNTERING*

7 - 9 FEB 2022

Answer a question correctly after the presentation of an orientation video about the Library and Information Service and stand a chance to
WIN A PRIZE!!

Beantwoord 'n vraag korrek na aftoop van 'n oriënteringsvideo oor die Biblioteek- en Inligtingsdiens en staan 'n kans om 'n
PRYS TE WEN!!

Biblioteekoriëntering / Library Orientation for new students 2022

Maandag / Monday 7 February

| Tyd / Time | Fakulteit / Faculty | Indeling / Grouping |
|-------------|---|---|
| 08:30-09:00 | Ekon & Bestuurswet / Econ & Management Sciences | Groep 1 / Group 1 (vanne / surnames A-F) |
| 09:00-09:30 | Ekon & Bestuurswet / Econ & Management Sciences | Groep 2 / Group 2 (vanne / surnames G-L) |
| 09:30-10:00 | Teologie / Theology | Almal / All |
| 10:00-10:30 | Ekon & Bestuurswet / Econ & Management Sciences | Groep 3 / Group 3 (vanne / surnames M-Q) |
| 10:30-11:00 | Ekon & Bestuurswet / Econ & Management Sciences | Groep 4 / Group 4 (vanne / surnames R-Z) |
| 14:00-14:30 | BA (Language and Culture) BA (Sport Science) | 14:00-14:30 |
| 14:30-15:00 | BA (International Studies) BA (Drama and Theatre Studies) | 14:30-15:00 |
| 15:00-15:30 | B in Social Work B of Speech-Language and Hearing Therapy | 15:00-15:30 |
| 15:30-16:00 | BA in Visual Arts BA (Development and Environment) BA (Political, Philosophical and Economic Studies) | 15:30-16:00 |
| 16:00-16:30 | BA (Music) BMus Higher Certificate in Music Diploma in Practical Music BA (Human Resource Management) B Occupational Therapy | 16:00-16:30 |
| 16:30-17:00 | BA in Humanities | 16:30-17:00 |

Biblioteekoriëntering / Library Orientation for new students 2022

Dinsdag / Tuesday 8 February

| Tyd / Time | Fakulteit / Faculty | Indeling / Grouping |
|-------------|---|--|
| 08:00-09:00 | Natuurwetenskappe / Natural Sciences | Vanne / surnames F-K |
| 09:00-10:00 | Natuurwetenskappe / Natural Sciences | Vanne / surnames L-Q |
| 10:00-10:30 | Opvoedkunde / Education | Vanne / surnames A-E |
| 10:40-11:10 | Opvoedkunde / Education | Vanne / surnames F-K |
| 10:00-11:00 | Natuurwetenskappe / Natural Sciences | Vanne / surnames A-E |
| 11:00-12:00 | Natuurwetenskappe / Natural Sciences | Vanne / surnames R-Z |
| 11:15-11:45 | Opvoedkunde / Education | Vanne / surnames L-R |
| 11:50-12:20 | Opvoedkunde / Education | Vanne / surnames S-Z |
| 14:00-15:00 | Regte / Law | LLB & BRek LLB / LLB & BAcc LLB |
| 15:00-16:00 | Regte / Law | BA (Regsgeleerdheid / Law) & BCom (Regsgeleerdheid / Law) |

Biblioteekoriëntering / Library Orientation for new students 2022

Woensdag / Wednesday 9 February

| Tyd / Time | Fakulteit / Faculty | Indeling / Grouping |
|-------------|--------------------------------|----------------------|
| 9:00-10:00 | AgriWetenskappe / AgriSciences | Vanne / surnames A-L |
| 10:00-11:00 | AgriWetenskappe / AgriSciences | Vanne / surnames M-Z |