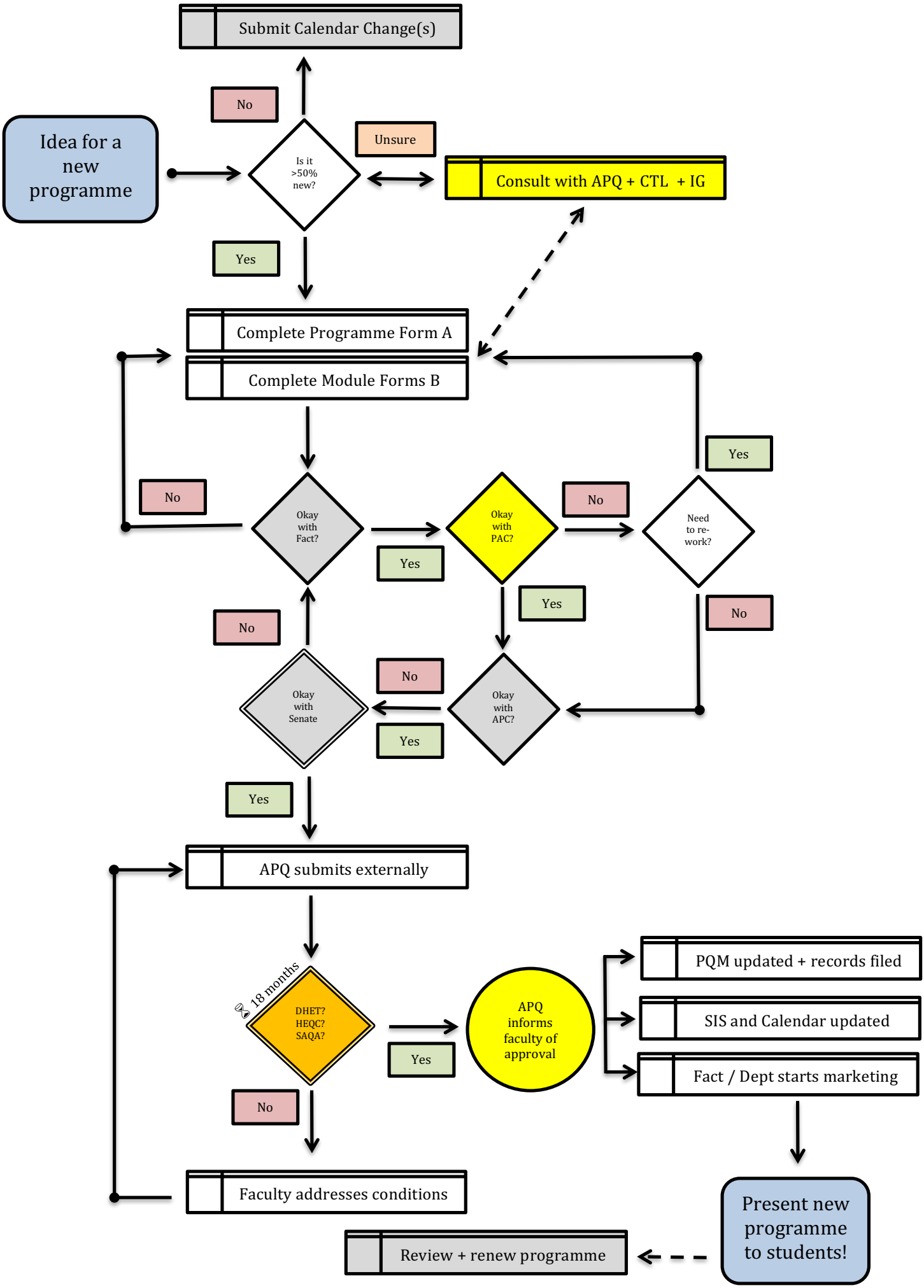
Submit Calendar Change(s)
No
Idea for a new programme
Is it >50% new?
Unsure
Consult with APQ + CTL + IG
Yes
Complete Programme Form A
Complete Module Forms B
Yes
No
Okay with Fact?
Okay with PAC?
No
Need to re-work?
Yes
Yes
No
No
Okay with Senate
No
Okay with APC?
Yes
Yes
APQ submits externally
18 months
DHET? HEQC? SAQA?
Yes
APQ informs faculty of approval
PQM updated + records filed
SIS and Calendar updated
Fact / Dept starts marketing
No
Faculty addresses conditions
Present new programme to students!
Review + renew programme