

Faculty of Education

Top Achievers for 2013

SU-medal for best Master's student 2013



E LOUWRENS
MEd Curriculum Studies (*cum laude*) 75%

Top first year student 2013



M EKSTEEN
BEd Foundation Phase (82.8%)

Dean's medal 2013



JESSICA LEE BARRELLA
(HonsBEd) (85,3%)



MEGAN ELIZABETH HOBSON
Post Graduate Certificate
in Education (PGCE) (81%)



ANDREA KIRSTEN
BEd(General Education)FP
(80,1%)

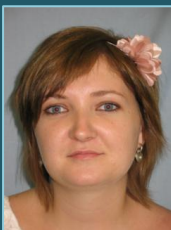

ANTRU LANGENHOVEN
BEd(General Education)ISP
(83,5%)



SHAUN MATTHEW OWEN
BScHons Sport Science (75%)



TANIA GREGORY
BScHons Biokinetics (75%)

Certificates of Merit 2013



ME HOBSON
Post Graduate
Certificate in Education
(PGCE)
81%



JL BARRELLA
(HonsBEd)
85,3%



SM OWEN
BScHons Sport Science
75%



T GREGORY
BScHons Biokinetics
75%

BEd General Education 2013



KA BUTTERFLY
Intermediate & Senior
Phase I
80.9%



M EKSTEEN
Foundation Phase I
82.8%



C STAPELBERG
Intermediate & Senior
Phase II
82.2%



E THERON
Foundation Phase II
85.0%



C ATMORE
Intermediate & Senior
Phase III
87.7%



CJ STEPHENS
Foundation Phase III
84.8%



J ENGELBRECHT
Intermediate & Senior
Phase IV
88.9%



M ROSSOUW
Foundation Phase IV
83.4%